

BK S 151PG742  
 hereon South Carolina  
 Office of Register Mesne Conveyance  
 Plat recorded this 10 day of Feb 1986  
 12:00 o'clock in Plat Book 80 Page 189 and tracing cloth  
 copy filed in File 2 Drawer 3 Folio 44 Drawing  
 No. 20 Original plat is (print) delivered to  
 Robert N King  
 Register Mesne Conveyance

CURVE	DELTA	RADIUS	ARC	TANGENT	CHORD	CHORD BRG
1	44 39 09	21 76	16 96	8 94	16 53	S 67 43 46 W
2	47 51 50	22 71	18 97	10 08	18 42	N 23 55 49 W

LEGEND

R B O	- OLD IRON ROD
I P O	- OLD IRON PIPE
I P N	- NEW IRON PIPE
P K	- P K NAIL

REFERENCE PLATS RECORDED IN CHARLESTON COUNTY R M C OFFICE

PLAT BY	DATE	BOOK	PAGE
JOEL P PORCHER	JUNE 20 1993	BA	53
JOEL P PORCHER	SEPTEMBER 27 1984	BB	133
JOEL P PORCHER	SEPTEMBER 23 1985	BF	98

**APPROVED PLAT**  
 DATE 2/5/86  
 John D. Gardner, Jr.  
 ENGINEERING DIVISION  
 CITY OF CHARLESTON



TAX MAP NUMBER 457-3-3

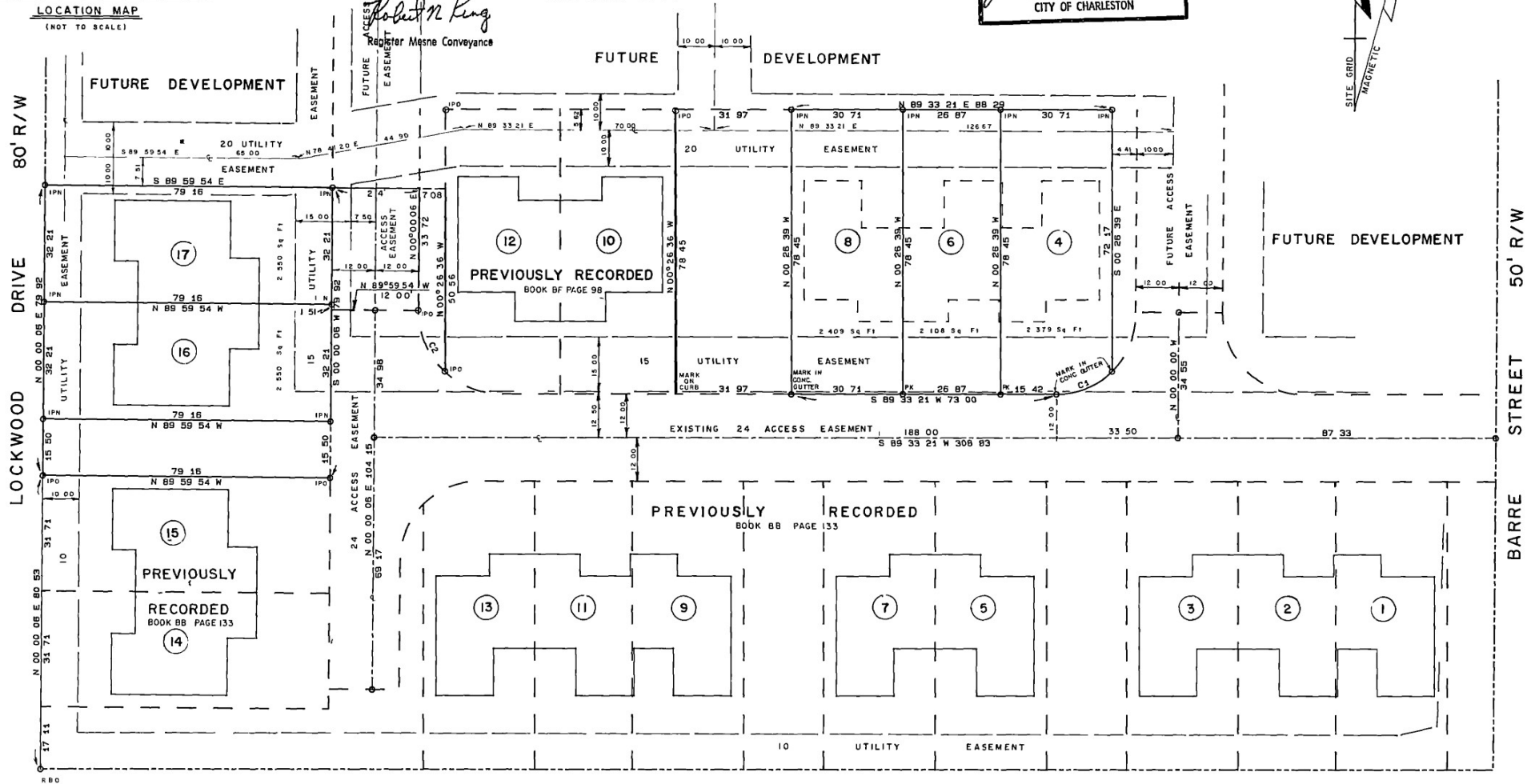

BEAUFAIN STREET 40' R/W

PLAT SHOWING  
 LOTS 4, 6, 8, 16 & 17  
 PHASE II  
 HARLESTON PLACE  
 CITY OF CHARLESTON  
 CHARLESTON COUNTY, SOUTH CAROLINA

SCALE 1" = 20' OCTOBER 31 1985

I JOEL P PORCHER a Professional Land Surveyor of the State of South Carolina hereby certify that I have surveyed the property shown hereon that this plat shows the true dimensions of the property that all necessary markers have been installed and the precision is 1/40 000

JOEL P PORCHER  
 CIVIL ENGINEER & LAND SURVEYOR  
 S C Reg No 3523

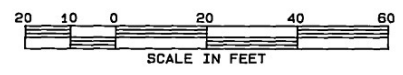

ENGINEERING, SURVEYING, & PLANNING, INC  
 16 CHARLOTTE ST CHARLESTON SOUTH CAROLINA